

Relationship Chart

Lloyd Howard Fox is the 4th cousin of Edmund Backhouse

Common Ancestor

Edward Pease
(1711-1785)
Elizabeth Coates
(1715-1783)
Married 2 Oct 1735

Johnathan Backhouse
(1747-1827)
Ann Pease
(1746-1826)
Married 12 May 1774

Joseph Pease
(1737-1808)
Mary Richardson
(1736-1821)
Married 13 Oct 1763

Johnathan Backhouse
(1779-1842)
Hannah Chapman Gurney
(1787-1850)
Married 23 Apr 1811

Edward Pease
(1767-1858)
Rachel Whitwell
(1774-1833)
Married 3 Nov 1796

Edmund Backhouse
(1824-)
Juliet Mary Fox
(1828-)
Married 22 Sep 1848

Henry Fell Pease
(1807-1881)
Mary Lloyd
(1826-1909)
Married 19 Jan 1859

Jonathan Edmund Backhouse
(1849-1918)
Florence Trelawney
Married 29 Nov 1871

John Howard Fox
(1864-1951)
Marion Elizabeth Pease
(1863-1942)
Married 4 Oct 1892

Edmund Backhouse
(1873-1944)

Lloyd Howard Fox
(1893-1991)

Relationship Chart

Lloyd Howard Fox is the 5th cousin of Edmund Backhouse

Common Ancestor

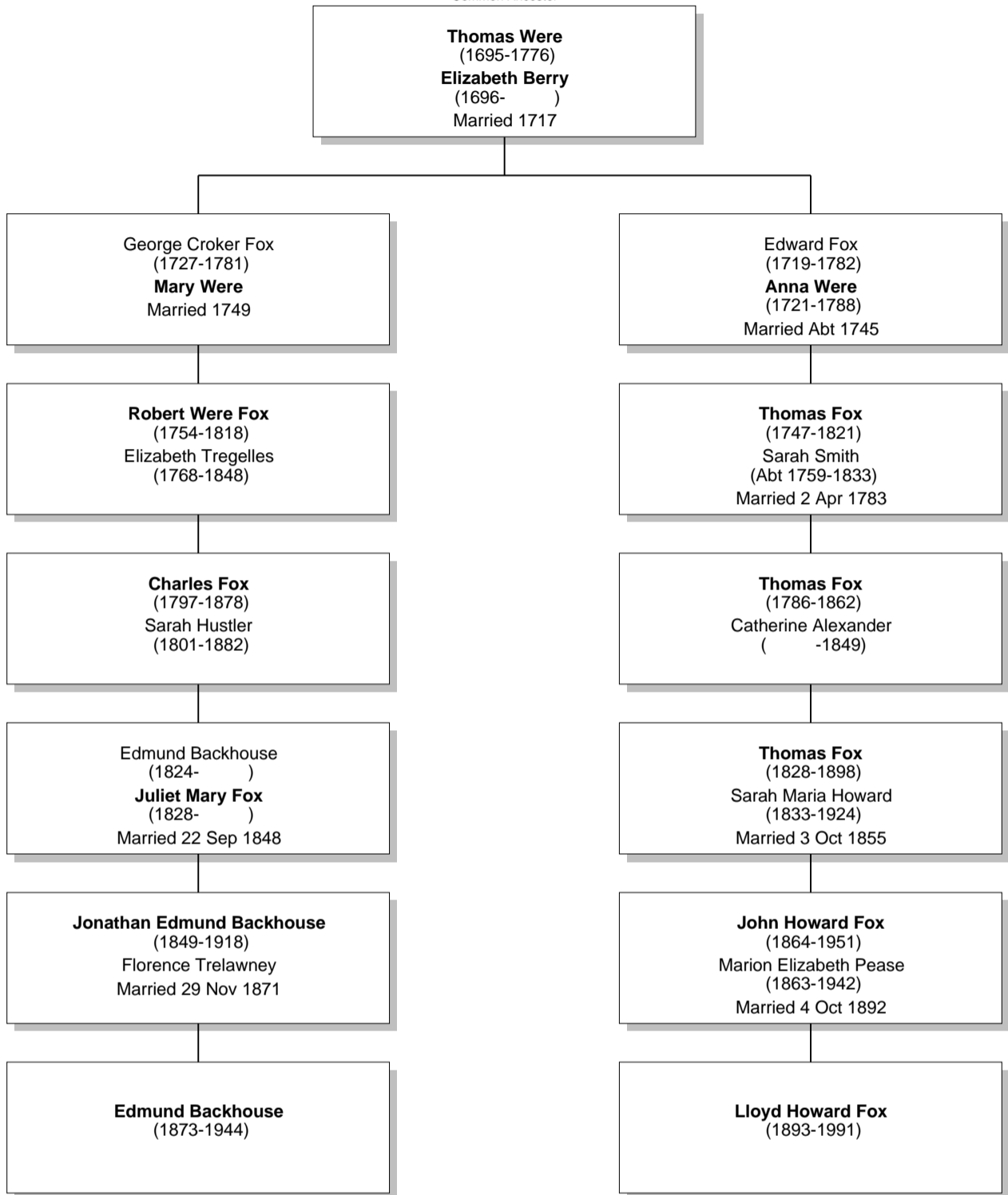

Relationship Chart

Lloyd Howard Fox is the Half-5th cousin of Edmund Backhouse

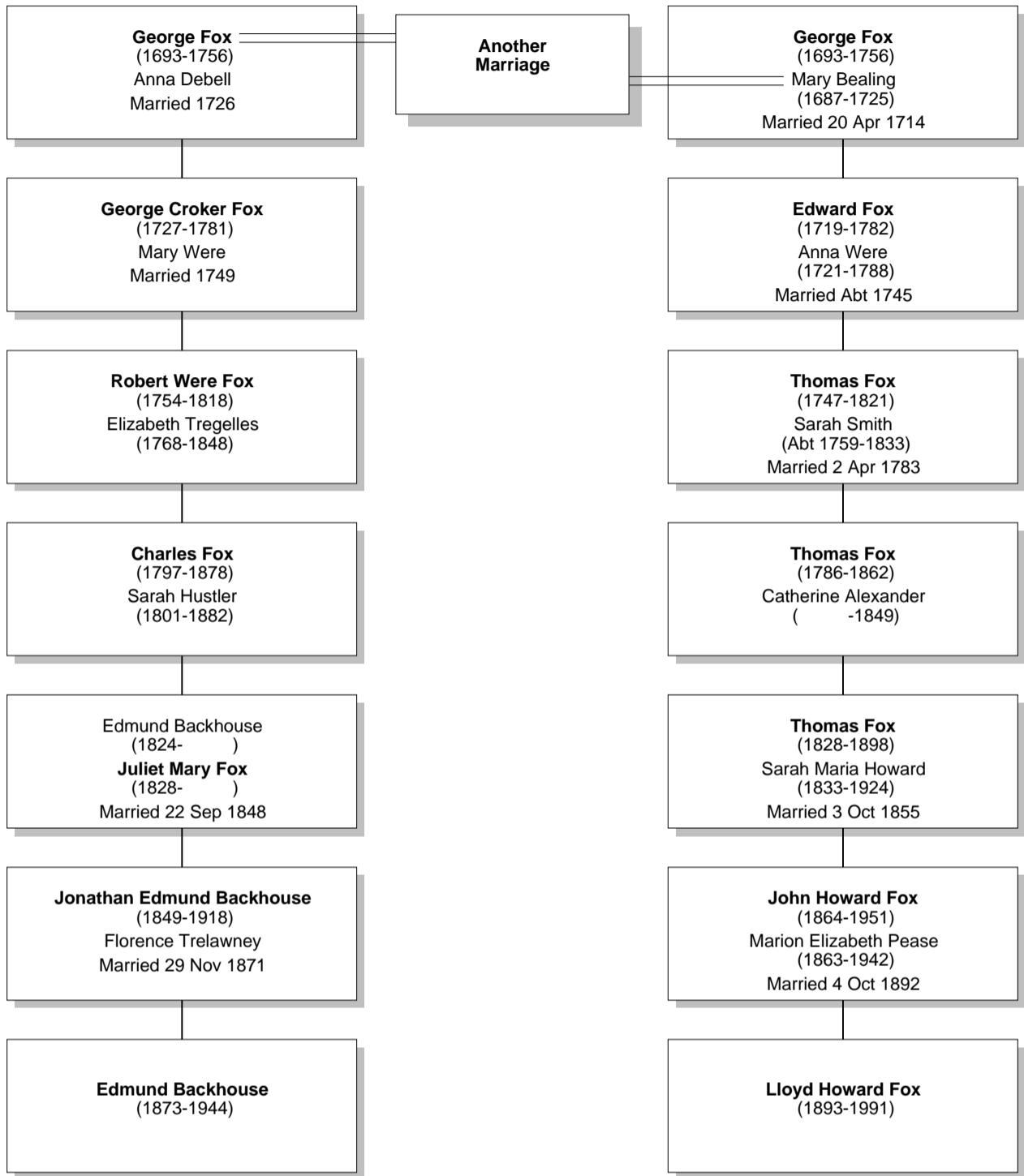

Relationship Chart

Lloyd Howard Fox is the Half-20th cousin of Edmund Backhouse

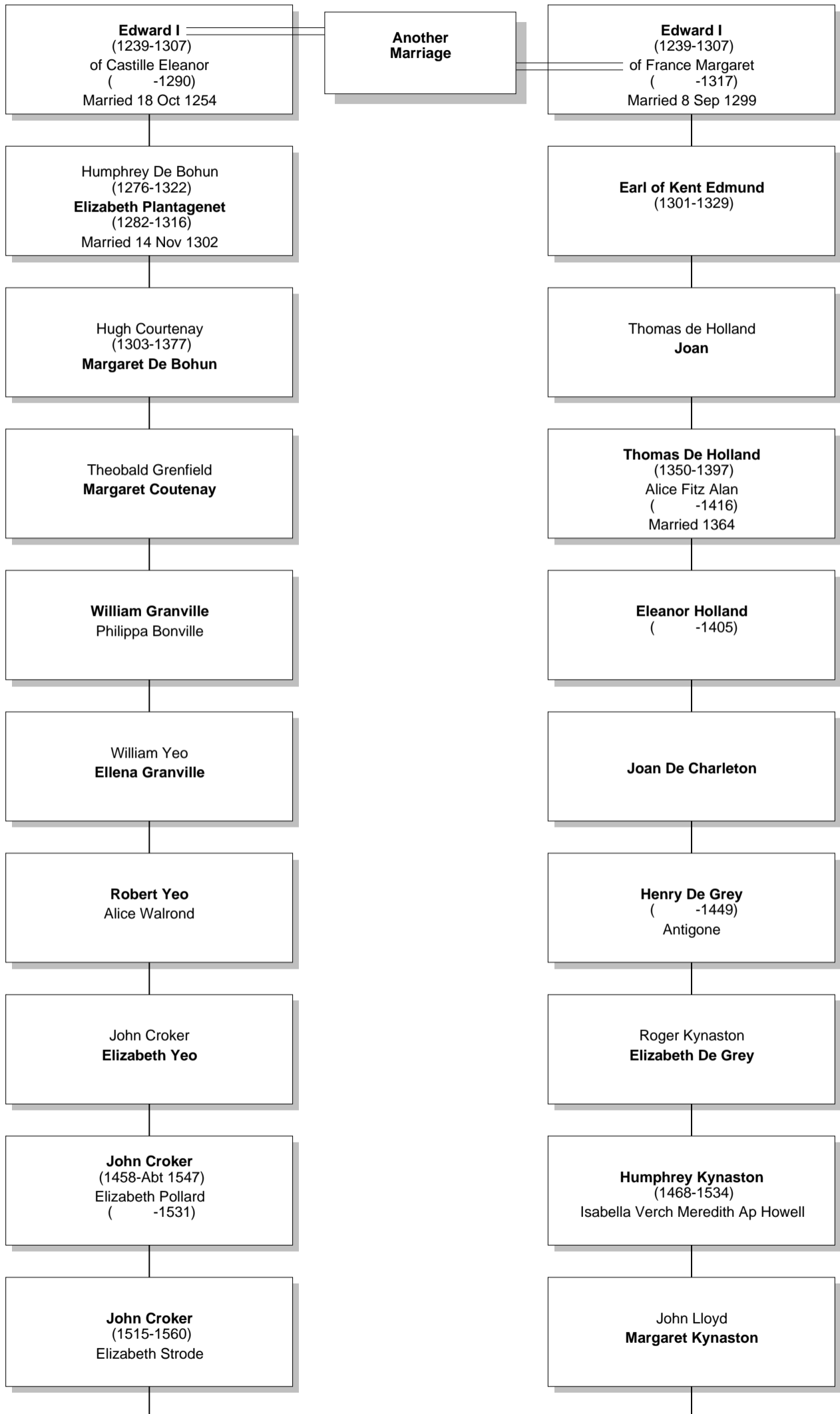

Relationship Chart

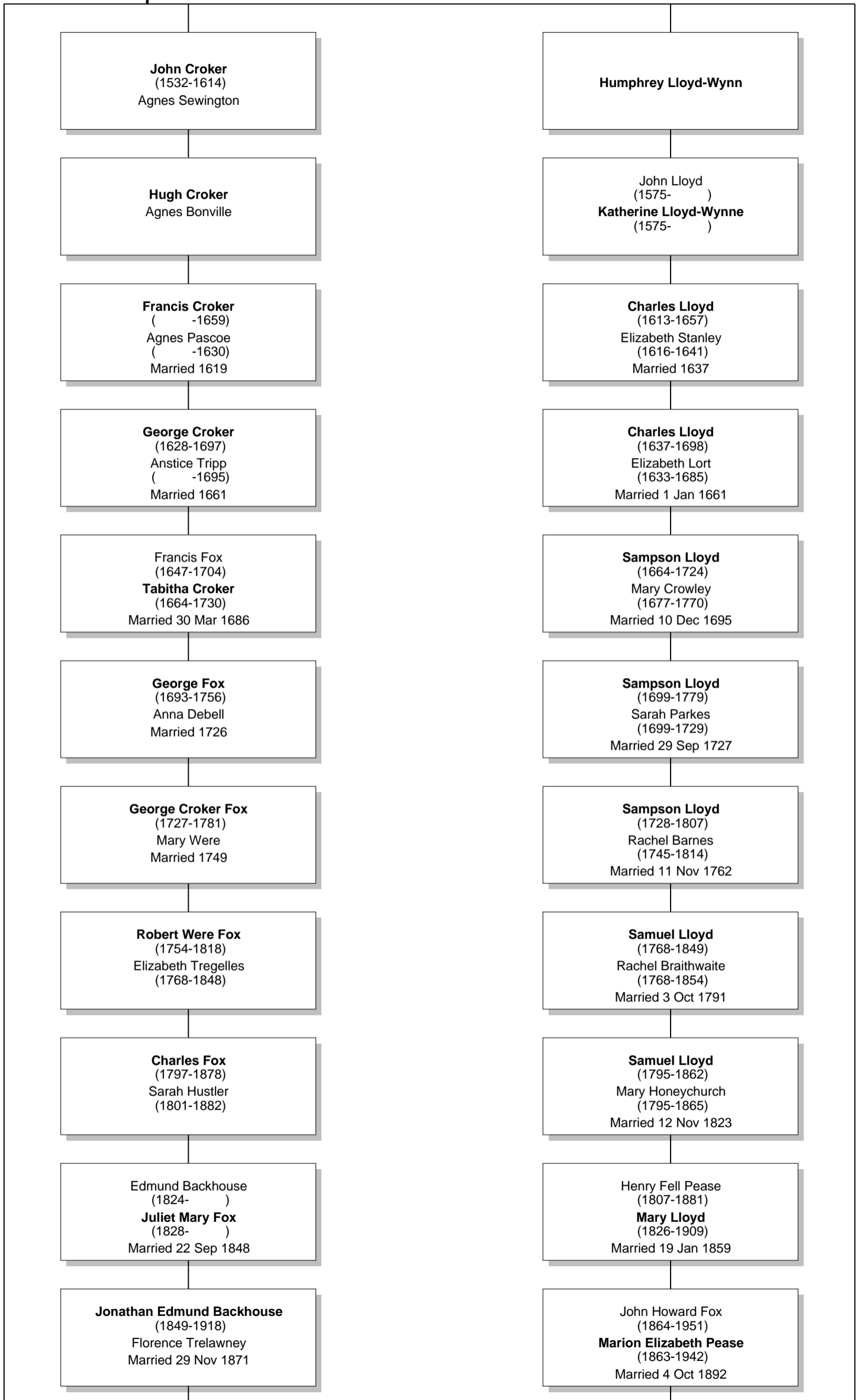

Relationship Chart

Edmund Backhouse
(1873-1944)

Lloyd Howard Fox
(1893-1991)

Relationship Chart

Lloyd Howard Fox is the Husband of 5th cousin of Edmund Backhouse

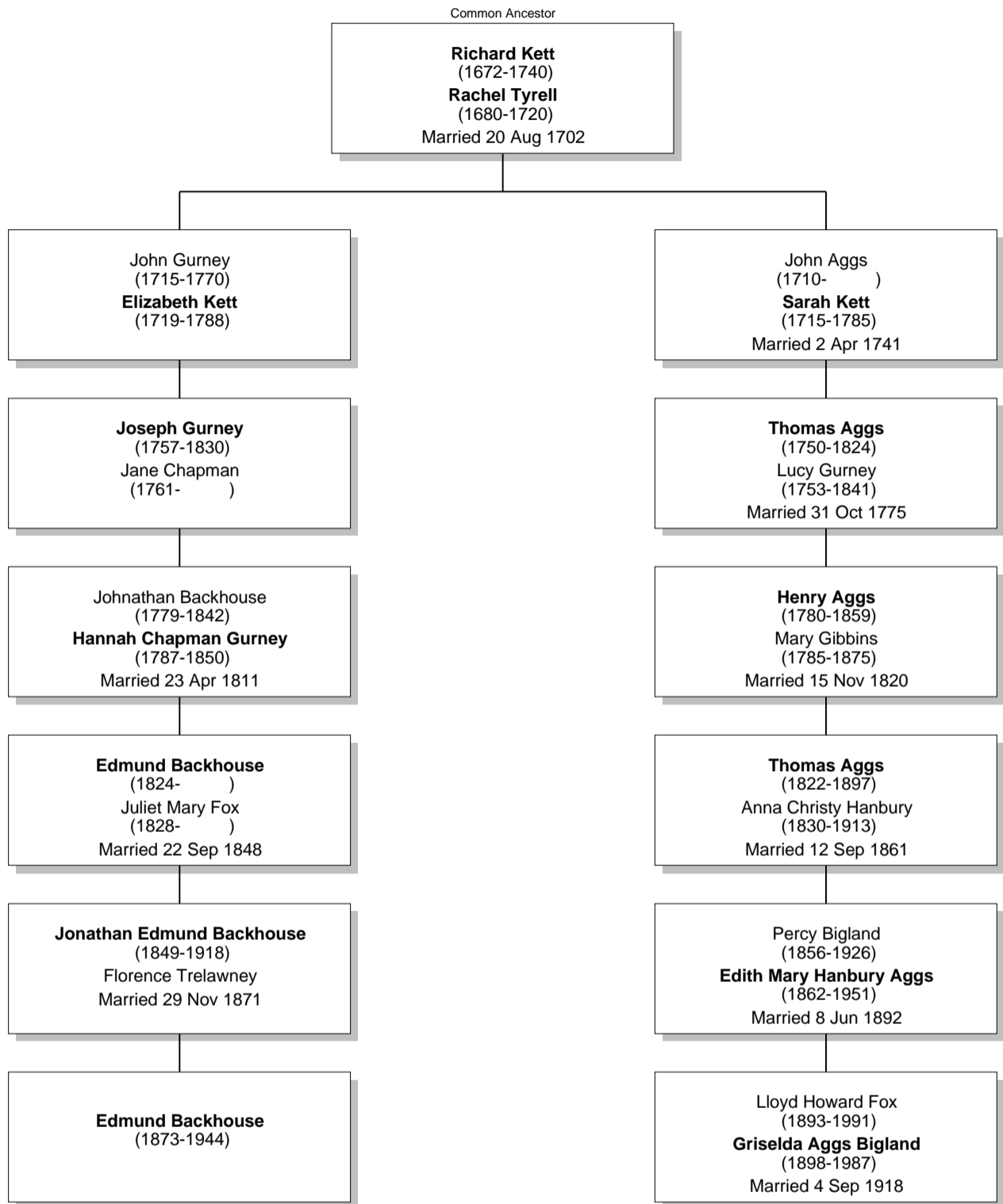

Relationship Chart

Lloyd Howard Fox [650]: Edmund Backhouse [4882]'s great-grandaunt's husband's grandnephew

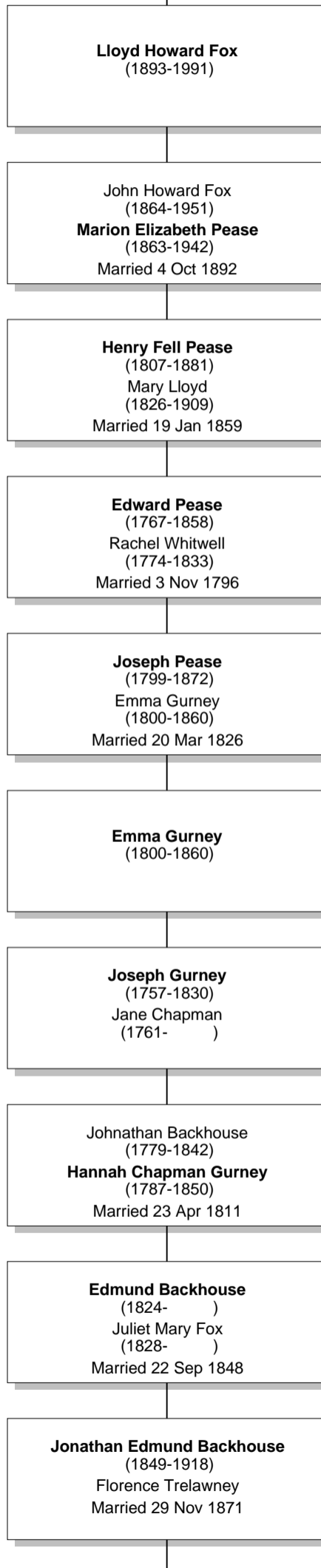

Relationship Chart

